



राष्ट्रीय डिज़ाइन संस्थान  
NATIONAL INSTITUTE OF DESIGN

# **M.Des 2020 DAT Prelims Test Paper Part-1 CDAT**

**(Common Design Aptitude Test)**



for answers, detailed explanations & 100+ student Sketches

**edge.dqlabs.in | DQ Labs | 9591001000**

# PAPER 1

Directions : Question number 1 to 6 consists of 01 mark each

Q1. Which of the following is the logo of Amazon.com, Inc.?

(A) 

(B) 

(C) 

(D) 

Ans: \_\_\_\_\_

Q2. You associate the Swedish activist Greta Thunberg to the campaign related to

(A) Child Rights

(B) Poverty Eradication

(C) Environmental Conservation

(D) Gender Equality

Ans: \_\_\_\_\_

Q3. Which one of these principles is **Velcro**, a common fastener, based on?

(A) Hook and Loop

(B) Cut and Paste

(C) Push and Pull

(D) Tick and Stick

Ans: \_\_\_\_\_

Q4. Identify the logo from the options given below:

(A) Aastha Channel

(B) Sunlife Financial

(C) Nehru Planetarium

(D) None of the above



Ans: \_\_\_\_\_

Q5. Arrange the following Art/Design movements in the correct chronological sequence from the oldest to the most recent.

(A) Bauhaus

(B) Post-modernism

(C) Renaissance

(D) Impressionism

Ans: \_\_\_\_\_



for answers, detailed explanations & 100+ student Sketches

**edge.dqlabs.in | DQ Labs | 9591001000**

Q6. Elon Musk is in the business of making-

- (A) Reusable Rockets, Solar roof tiles, Transportation Tunnels
- (B) Transportation Tunnels, Shape shifting mobile phones, Solar roof tiles
- (C) Haptic holograms, Transportation Tunnels, Reusable Rockets
- (D) High performance Gasoline, Transportation Tunnels, Solar roof tiles

Ans: \_\_\_\_\_

**Directions : Question number 7 to 15 consists of 02 marks each**

Q7. Match the following

Column I	Column II
(1) Noodle	(A) Volumetric
(2) Dosa	(B) Linear
(3) Pizza	(C) Planar
(4) Laddu	(D) Relief

Column I	(1)	(2)	(3)	(4)
Column II				

Q8. Write a single word that is a combination of the words associated with the given images.

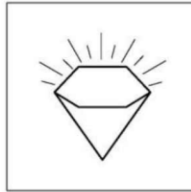
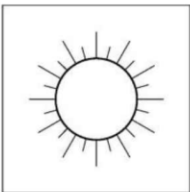

Ans: \_\_\_\_\_

Q9. Write a single word that is a combination of the words associated with the given images.

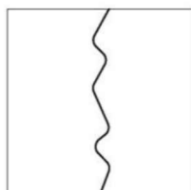
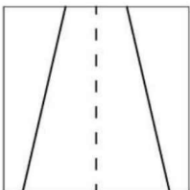

Ans: \_\_\_\_\_

for answers, detailed explanations & 100+ student Sketches

**edge.dqlabs.in | DQ Labs | 9591001000**



Q10. Guess missing shape in the given series and draw it in place.



Q11. If “**INTEGRALS**” is same as “**TRIANGLES**” then which one of the following is incorrect?

- (A) “**ETHOS**” is same as “**THEOS**”
- (B) “**ELEVEN PLUS TWO**” is same as “**TWELVE PLUS ONE**”
- (C) “**CREATE**” is same as “**REACT**”
- (D) “**SILENT**” is same as “**LISTEN**”

Ans: \_\_\_\_\_

Q12. Choose the correct **first step** that can lead to the final product as shown below.

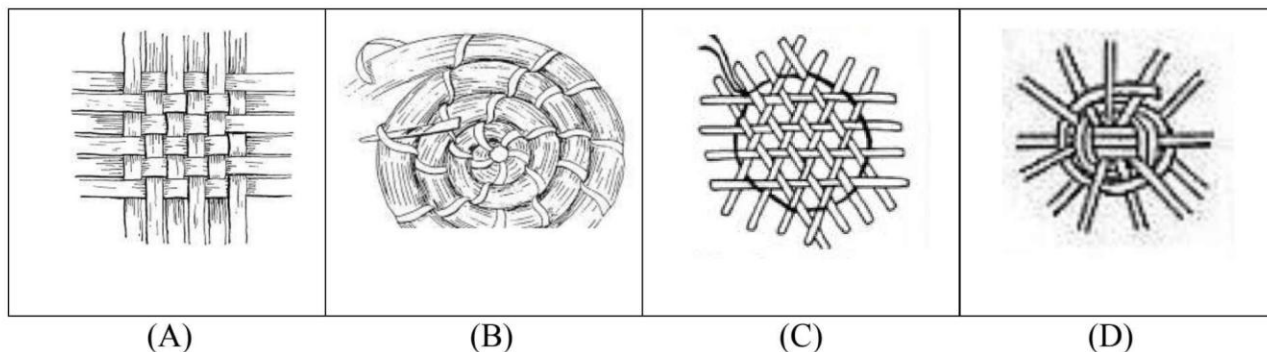

Ans: \_\_\_\_\_

for answers, detailed explanations & 100+ student Sketches

**edge.dqlabs.in** | **DQ Labs** | **9591001000**



Q13. Select the creators against their creation & write.

Raj Rewal, Vijay Shekhar Sharma, M. F Hussain, Karim Rashid, Eames, Arundhati Roy, Amrita Sher-Gil, Le Corbusier, James Dyson, Don Norman

Creation	Creator
Hall of Nations	
Paytm	
The design of everyday things	
Air multiplier	

Q14. Given below are four spheres. Arrange them in such a manner that each sphere simultaneously touches every other sphere.



Draw your arrangement below:

Q15. One young couple enters a party. The boy is dressed in blue and the girl is dressed in yellow. The room is lit with red colored light. What color their respective dresses will appear in the room?

- (A) Blue and Yellow  
(C) Red and Red

- (B) Magenta and Orange  
(D) Black and Red

Ans: \_\_\_\_\_

for answers, detailed explanations & 100+ student Sketches

**edge.dqlabs.in | DQ Labs | 9591001000**



**Directions : Question number 16 and 17 consists of 03 marks each**

Q16. A five-rupee coin (T) is rolled without slipping around another identical stationary five-rupee coin (H), with both touching each other at all times as shown, until it returns to its starting position.

In the process, how many times would coin T have rotated about its own axis?

- (A) Once
- (B) Four times
- (C) Twice
- (D) Eight times



(H)

(T)

Ans: \_\_\_\_\_

17. If '3' is a 'TRIANGLE' and '4' is a 'SQUARE' then match the following.

(X) 3 x 3

(Y) 3 x 4

(Z) 4 x 3

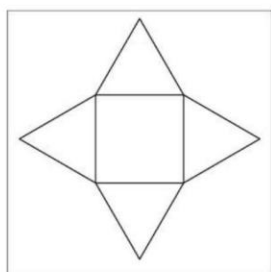

P

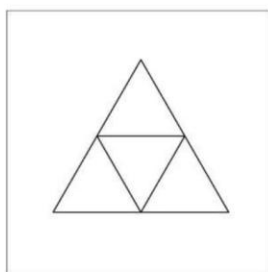

Q

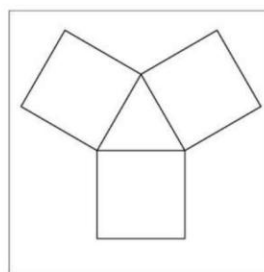

R

- (A) X-P, Y-Q, Z-R
- (C) X-P, Y-R, Z-Q

- (B) X-Q, Y-P, Z-R
- (D) X-R, Y-Q, Z-P

Ans: \_\_\_\_\_





**Directions : Question number 18 consists of 05 marks**

Q18. Look at the given drawing of a stapler for reference. Sketch an appropriate view of a person's hands holding the stapler and stapling bunch of papers to achieve the stapling as marked in the picture given below.

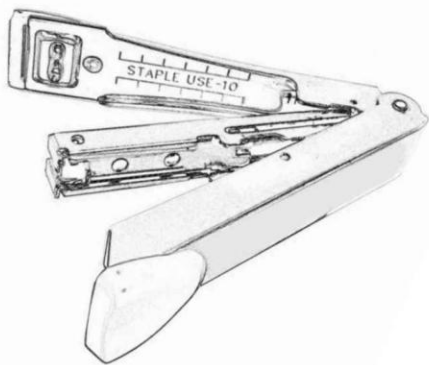

for answers, detailed explanations & 100+ student Sketches

**edge.dqlabs.in | DQ Labs | 9591001000**



**Directions : Question number 19 consists of 15 marks**

Q19. Every year, the air quality reaches "hazardous" zone at the onset of the winter season in the National Capital Region, causing respiratory disorder and other illness.

Q19A. How will you address this issue, creatively, practically and effectively? Describe your proposal in not more than 5 lines.

---

---

---

---

---

Q19B. Visually depict your solution in details; annotate your drawings aptly, in the given space.  
**Line drawing only, no colours to be used.**





## Space for Rough Work

for answers, detailed explanations & 100+ student Sketches

**edge.dqlabs.in | DQ Labs | 9591001000**



**For more Detail Explanation and sample sketches**  
**Log on to [edge.dqlabs.in](http://edge.dqlabs.in)**

Question No	Answer
1	B
2	C
3	A
4	D
5	3-4-1-2
6	A
7	1B, 2C,3D,4A
8	Sunshine
9	Roadbreaker
10	AA
11	C
12	C
13	Raj Rewal, Vijay Shekhar Sharma, Don Norman, James Dyson
14	Refer <a href="http://edge.dqlabs.in">edge.dqlabs.in</a>
15	D
16	B
17	B

for answers, detailed explanations & 100+ student Sketches

**[edge.dqlabs.in](http://edge.dqlabs.in) | DQ Labs | 9591001000**



# DQ Labs HALL OF FAME

## NID



**BARRI WAHLANG**  
NID PG 2020  
**RANK - 01**



**PRASHANT PRADHAN**  
NID PG 2020  
**RANK - 01**



**JAYA PRABHAKARAN**  
NID PG 2020  
**RANK - 01**



**PARVATHI**  
NID PG 2020  
**RANK - 01**



**MANASVINI**  
NID PG 2017  
**RANK - 01**



**KUSHAL SANDEEP**  
NID UG 2018  
**RANK - 03**



**LAXMI VIDYASAGAR**  
NID UG 2019  
**RANK - 04**



**DEVANSHI KAJANSHI**  
NID UG 2016  
**RANK - 04**



**RHEA ANGELA**  
NID UG 2018  
**RANK - 04**



**RAGHUL SREEDHAR**  
NID UG 2020  
**RANK - 05**



**TRISHA AMALERKAR**  
NID UG 2017  
**RANK - 05**



**TUSHAR SHIVAM**  
NID UG 2020  
**RANK - 05**



**CHANDRU**  
NID PG 2020  
**RANK - 06**



**SHUBHRA AGARWAL**  
NID UG 2020  
**RANK - 07**



**HARINI SURESH**  
NID UG 2020  
**RANK - 10**



**SHRIYA GURKHA**  
NID UG 2019  
**RANK - 10**



**POORNIMA S**  
NID UG 2017  
**RANK - 10**



**NIKITA DHAMIYA**  
NID UG 2020  
**RANK - 12**



**SUHANI CHHEDA**  
NID UG 2020  
**RANK - 14**



**ARUNDHATHI**  
NID UG 2020  
**RANK - 14**



**VRITTI MANGULLEY**  
NID UG 2019  
**RANK - 20**



**KOUSHIK RAM**  
NID PG 2020  
**RANK - 20**



**SAI VIDYASRI G**  
NID PG 2020  
**RANK - 19**



for answers, detailed explanations & 100+ student Sketches

**edge.dqlabs.in | DQ Labs | 9591001000**

# DQ Labs HALL OF FAME

## UCEED



**DARE LOBO**  
UCEED2017  
**RANK - 06**



**AMISHA NAIR**  
UCEED 2020  
**RANK - 8**



**CHERIAN JEREMIAH**  
UCEED 2018  
**RANK - 06**



**ZAID KHURAM**  
UCEED 2018  
**RANK - 14**



**MEDHAVI PARASAR**  
UCEED 2018  
**RANK - 15**



**SPOORTHI NAGESH**  
UCEED2018  
**RANK - 30**

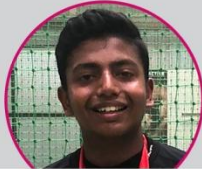

**ARYAN VIJAY**  
UCEED 2020  
**RANK - 47**



**MADHAV G**  
UCEED2019  
**RANK - 50**



**UMANG SRIVASTA**  
UCEED2018  
**RANK - 63**



**SMIRTHI S**  
UCEED 2020  
**RANK - 64**

## NIFT RANKS



**SIRIGOWRI**  
NIFT 2018  
**RANK - 01**



**DEEKSHITA RAMA**  
NIFT 2019  
**RANK - 03**



**SEEMRAN P**  
NIFT 2017  
**RANK - 07**



**JANANI**  
NIFT 2018  
**RANK - 10**



**SMRITHI S**  
NIFT 2020  
**RANK - 12**



**NIDHI L RAO**  
NIFT 2020  
**RANK - 27**



**RHEA MORAS**  
NIFT 2018  
**RANK - 35**



**HARINI SURESH**  
NIFT 2020  
**RANK - 41**



**ANMOL VENKATESH**  
NIFT 2018  
**RANK - 42**



**ANANYA JAIN**  
NIFT 2018  
**RANK - 46**

for answers, detailed explanations & 100+ student Sketches

**edge.dqlabs.in | DQ Labs | 9591001000**





# DQ Labs HALL OF FAME

## KCET NATA RANKS



**MRUDHULAA C R**  
KCET 2016  
**RANK - 1**



**POORNIMA S**  
NATA 2017  
**RANK - 2**



**PRASIDH S BAGAMANE**  
NATA 2020  
**RANK - 3**



**NEHA SARAH ABRAHAM**  
NATA 2016  
**RANK - 3**



**NIKITA BIJU THOMAS**  
NATA 2019  
**RANK - 4**



**DEVYANI RAMAMOORTHY**  
NATA 2016  
**RANK - 4**

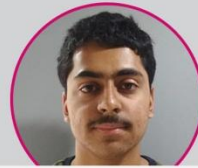

**ANIRUDH RAMESH**  
NATA 2020  
**RANK - 5**



**RISHI KUMARAN**  
NATA 2016  
**RANK - 5**



**ANIRUDH SHANKAR**  
NATA 2020  
**RANK - 6**



**SUMUKH S**  
NATA 2016  
**RANK - 6**



**ANANYA VAIDYANATHAN**  
NATA 2020  
**RANK - 6**



**BHUMIKA P B**  
NATA 2018  
**RANK - 7**



**ULLAS M**  
NATA 2016  
**RANK - 7**



**DISHA DILIP**  
NATA 2020  
**NATA - 8**



**SWARNAVALLI**  
NATA 2018  
**NATA - 8**



**ADITHI BHANU PRAKASH**  
NATA 2020  
**RANK - 9**



**ADITYA KARIYA**  
NATA 2017  
**RANK - 9**



**SHASHANK SHANKAR**  
NATA 2018  
**RANK - 10**



**AISHWARYA P HEGDE**  
NATA 2016  
**RANK - 10**



**SAMYATHA S**  
NATA 2020  
**RANK - 11**



**CHARITHA N REDDY**  
NATA 2020  
**RANK - 12**



**MELANIE MARY**  
NATA 2016  
**RANK - 12**



**DISHA MUKHERJEE**  
NATA 2018  
**RANK - 13**



for answers, detailed explanations & 100+ student Sketches

**edge.dqlabs.in | DQ Labs | 9591001000**

# DQ Labs HALL OF FAME

## NATA



**PRAMITHA S S**  
NATA 2020  
**SCORE - 182.5**



**CHARITHA N REDDY**  
NATA 2020  
**SCORE - 177.5**

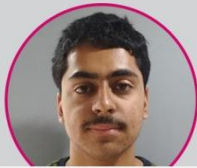

**ANIRUDH RAMESH**  
NATA 2020  
**SCORE - 172**



**NITYA MAHESHA**  
NATA 2020  
**SCORE - 171.5**



**PRANAV S KADAMBI**  
NATA 2020  
**SCORE - 171**



**POORNIMA S**  
NATA 2020  
**SCORE - 171**



**R GAURAV**  
NATA 2020  
**SCORE - 170.5**



**LAKSHMI**  
NATA 2020  
**SCORE - 170.5**



**ANANYA VAIDYANATHAN**  
NATA 2020  
**SCORE - 168.5**



**ANIKETH KRISHNAN**  
NATA 2020  
**SCORE - 168.5**



**DISHA DILIP**  
NATA 2020  
**SCORE - 168.5**



**SIMRITHA B S**  
NATA 2020  
**SCORE - 168**



**GANESH BS**  
NATA 2020  
**SCORE - 167**



**DISHA MUKHERJEE**  
NATA 2020  
**SCORE - 166**



**SNEHA S**  
NATA 2020  
**SCORE - 166**



**ADITHI BHANU PRAKASH**  
NATA 2020  
**SCORE - 165**



**SHREEJA PAGDALA**  
NATA 2020  
**SCORE - 165**



**SHRIYA SAPHER**  
NATA 2020  
**SCORE - 165**



**VAISHNAVI SURESH**  
NATA 2020  
**SCORE - 165**



**RAJAT KAPOOR**  
NATA 2020  
**SCORE - 164.5**



**RASHI BISHT**  
NATA 2020  
**SCORE - 163.5**



**SHRUTHI SUNDER**  
NATA 2020  
**SCORE - 163.5**



**ARPITHA PRASAD**  
NATA 2020  
**SCORE - 163**



**KAKARLA PUNEETHA**  
NATA 2020  
**SCORE - 163**



for answers, detailed explanations & 100+ student Sketches

**edge.dqlabs.in | DQ Labs | 9591001000**